12 RICERCARE

per Violino e Violoncello

a cura di Andrea Bornstein MAESTRI DEL BAROCCO ITALIANO
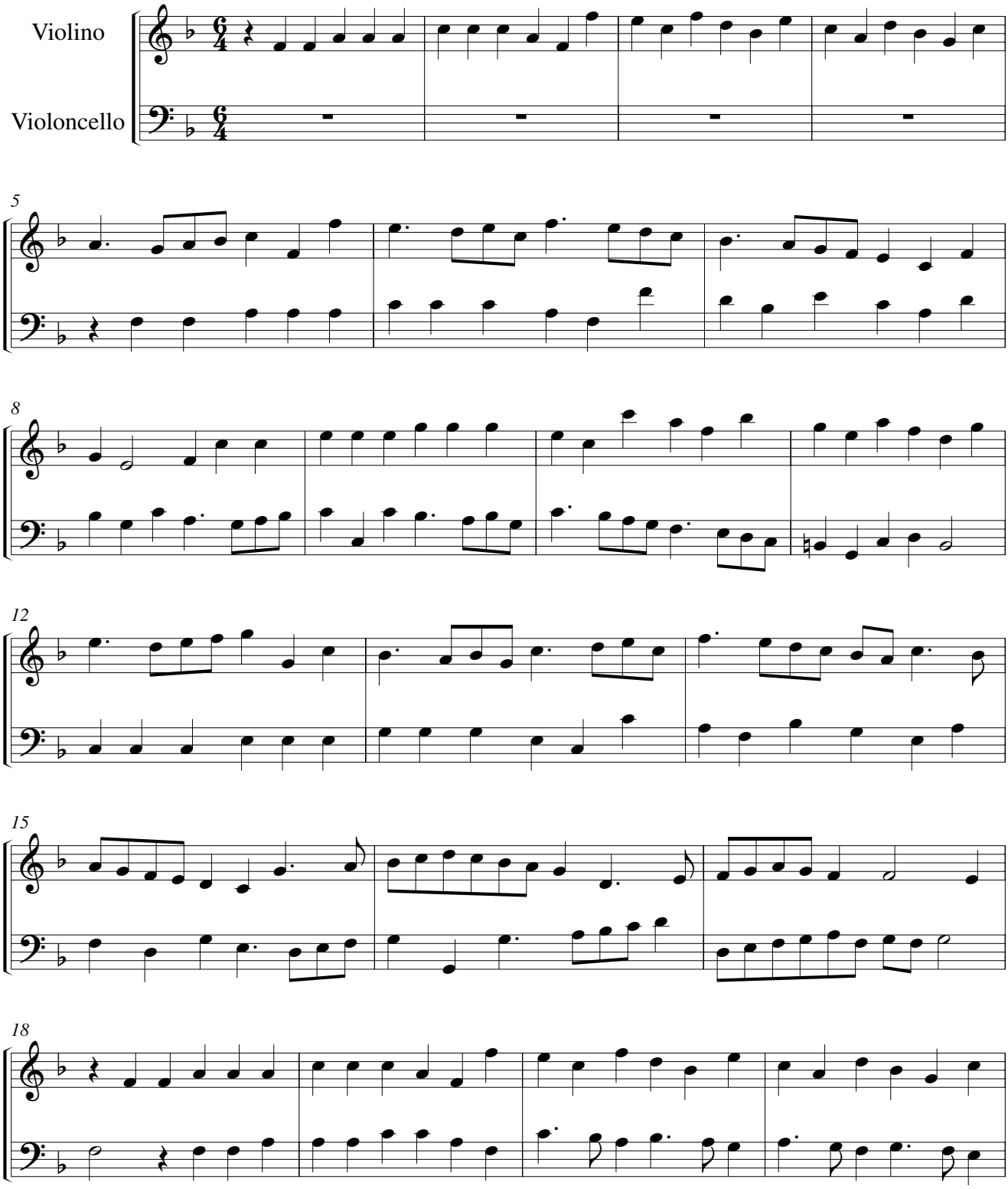
1. CARESANA (1681)