2 MADRIGALI

per 5 Flauti Dolci (SSATB)

a cura di Andrea Bornstein CLAUDIO MONTEVERDI
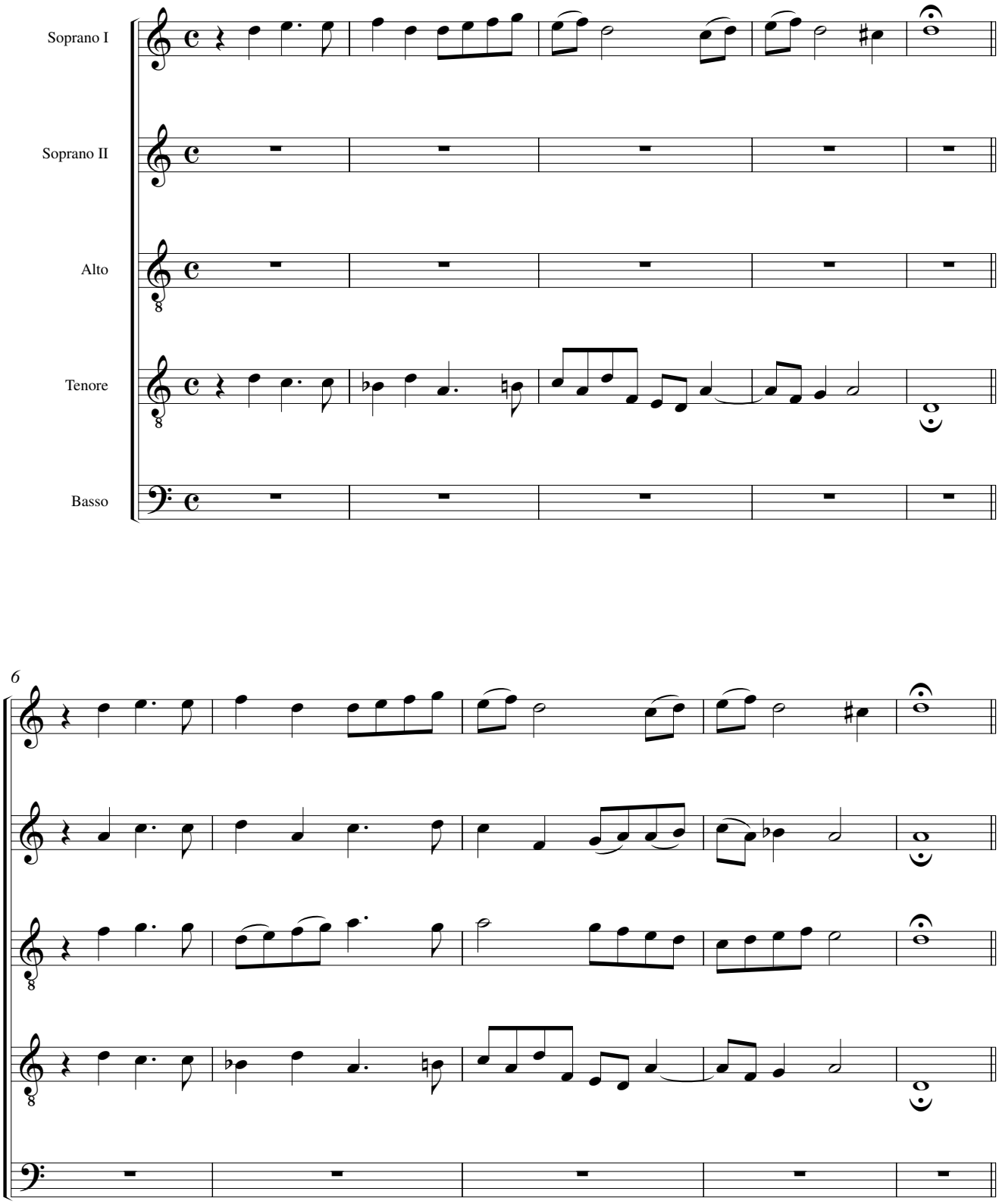
DOLCISSIMO USCIGNOLO